

# Golf

## Tournament

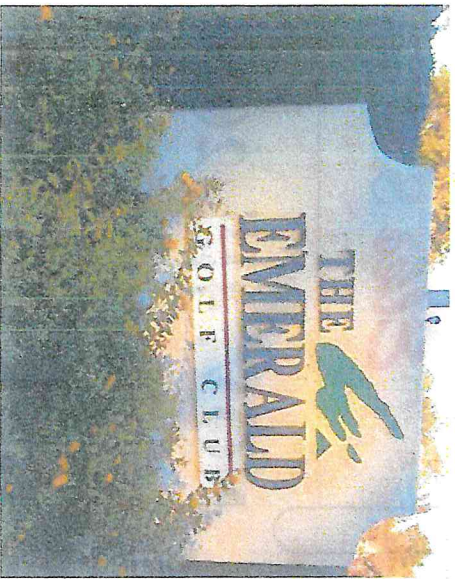

### Locally:

- Elks provide local student scholarship awards.
- We sponsor local VA projects and provide support for the Kinston Veteran Home.
- We hold dinners for our Hospice Volunteers, Police & Firemen and Merci Clinic.
- We sponsor local Babe Ruth League teams.
- We assist the local Special Olympics with volunteers and donations.
- We conduct youth basketball shoots.
- We support New Bern House in many projects and efforts.

The list goes on and on but this is to let you know some of the benefits we provide in Our Community.

### Nationally:

- The Elks have committed 34.9 million dollars a year in support of youth organizations and programs.
- Elks have provided 6.5 million dollars annually in college scholarships.
- Elks donate 12.1 million dollars each year in aid to children with disabilities and to drug education and prevention programs.

**PLEASE support us in any way you can.**

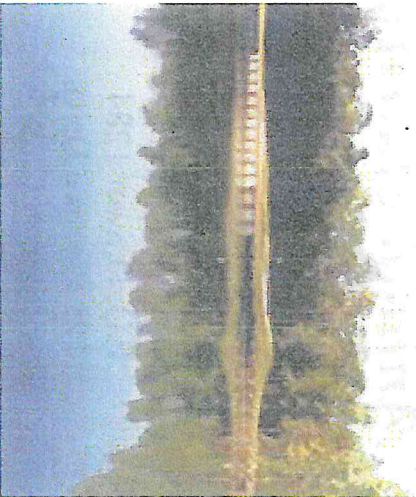

Emerald Golf Club  
5000 Clubhouse Dr,  
New Bern, NC 28562  
Phone: (252) 633-4440

### Player Information:

Name \_\_\_\_\_

Phone Home Course GHIN/Handicap \_\_\_\_\_

Name \_\_\_\_\_

Phone Home Course GHIN/Handicap \_\_\_\_\_

Name \_\_\_\_\_

Phone Home Course GHIN/Handicap \_\_\_\_\_

Name \_\_\_\_\_

Phone Home Course GHIN/Handicap \_\_\_\_\_

**\$75 per person = \$300 per Foursome Mulligan per player included**

*Gold Sponsorship ----- \$400.00*

*Four playing positions, Mulligan per player and Hole Sponsor Signs.*

*Hole Sponsor ---- \$100.00*

*Donation \_\_\_\_\_*

*Number Attending Dinner \_\_\_\_\_*



Date: *November 4<sup>th</sup>, 2017*

Place: *Emerald Golf Club*

Time: *NOON* (shotgun start)

Includes Drinks on the course and a Pig Pick' in dinner afterwards for players and significant other at the New Bern Elks Lodge 764 1175 Pinetree Drive.

*Funds from this Tournament are used to support our*

*LOCAL CHARITABLE WORK.*

**Contact:**

Mail registration form and entrance fee to:

New Bern Elks Lodge  
P.O. Drawer 1284  
New Bern, N.C. 28563

**Questions:**

Contact Audrey Wellspeak 252-636-1521  
OR - Brenda Williams 252-636-1120

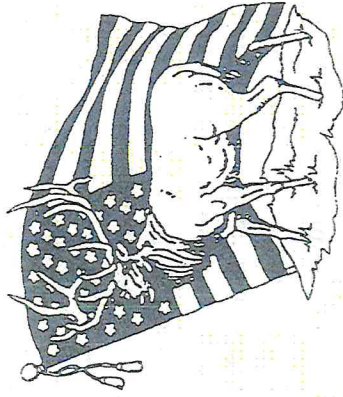
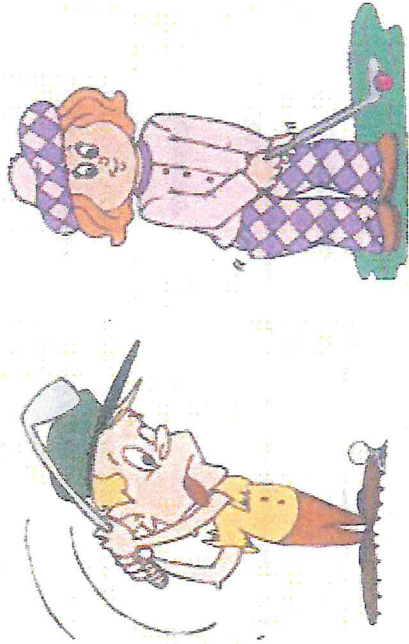

New Bern Elks Lodge 764

*Annual Charity  
Golf Tournament*

New Bern  
Elks Lodge  
P.O. Drawer 1284  
1175 Pinetree Drive  
New Bern, N.C. 28563

**Contact**

Audrey Wellspeak 252-636-1521  
OR  
Brenda Williams 252-636-1120

*Elks Care  
Elks Share*

**NOV. 4<sup>TH</sup>, 2017**

**New Bern  
Elks Lodge  
Annual Charity  
Golf Tournament**

Format/Superball  
Modified/Hcp  
Gross/Net Prizes  
Tee Played/Age  
Dependent

